

Existing Rear Elevation
1:100

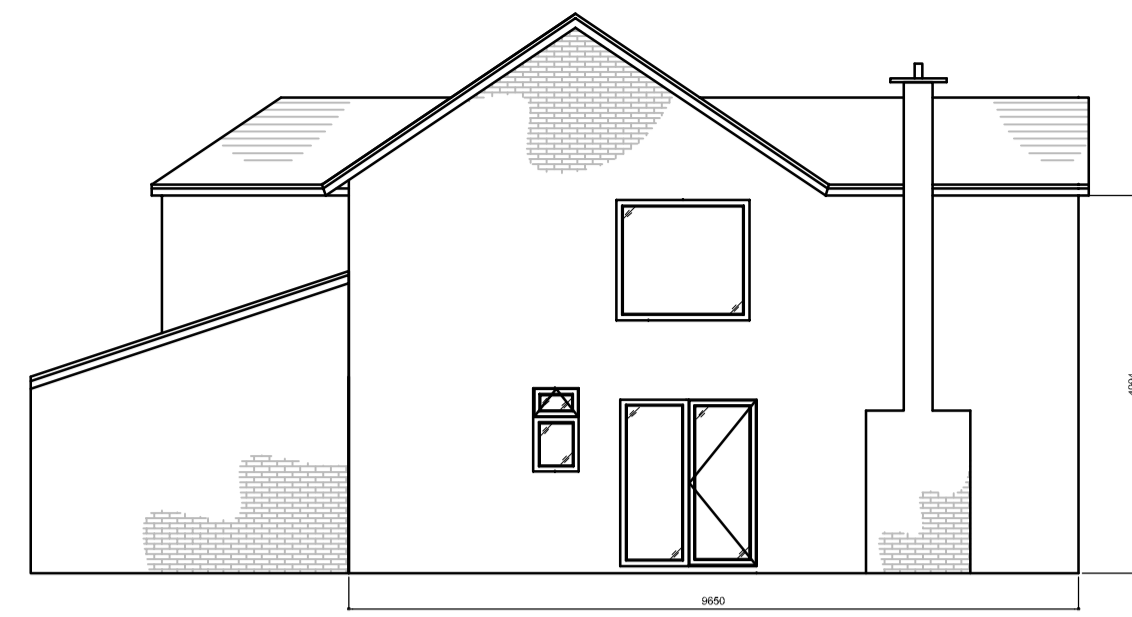

Existing Right Side Elevation
1:100

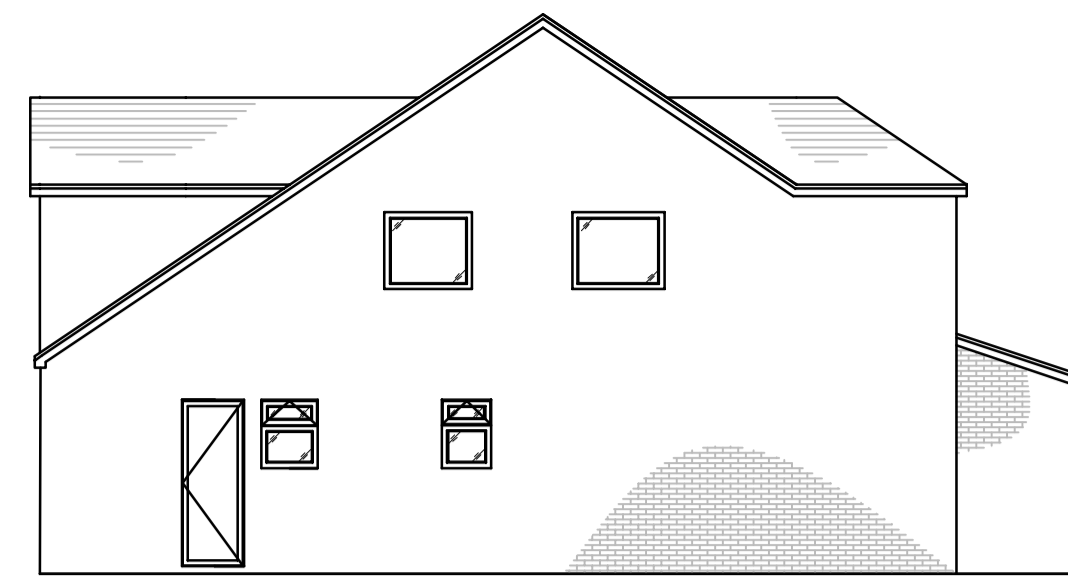

Existing Left Side Elevation
1:100



Proposed Rear Elevation
1:100

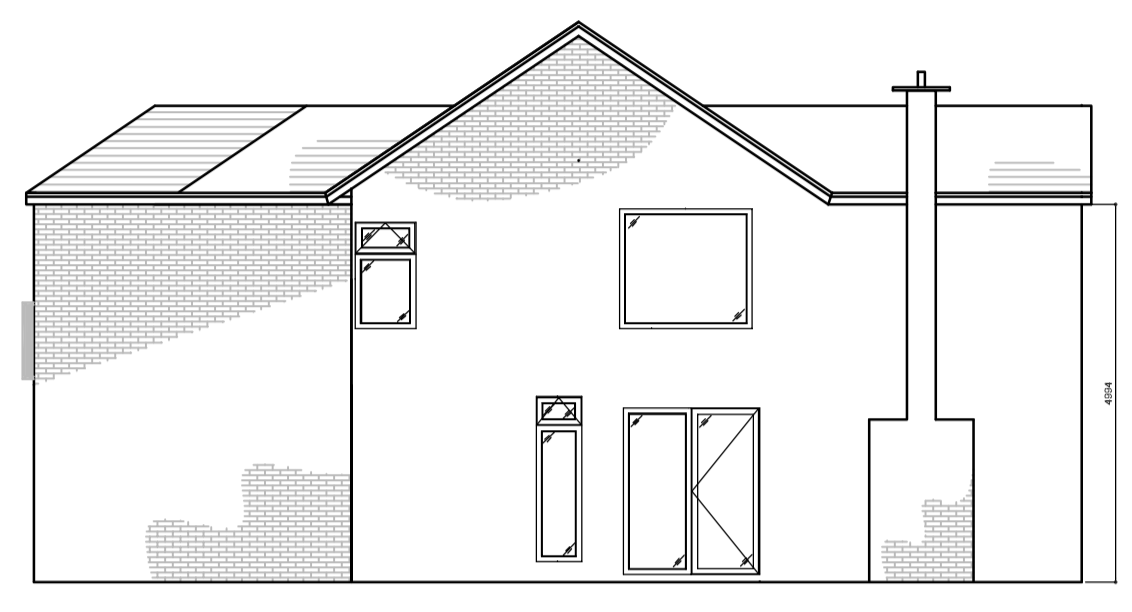

Proposed Right Side Elevation
1:100

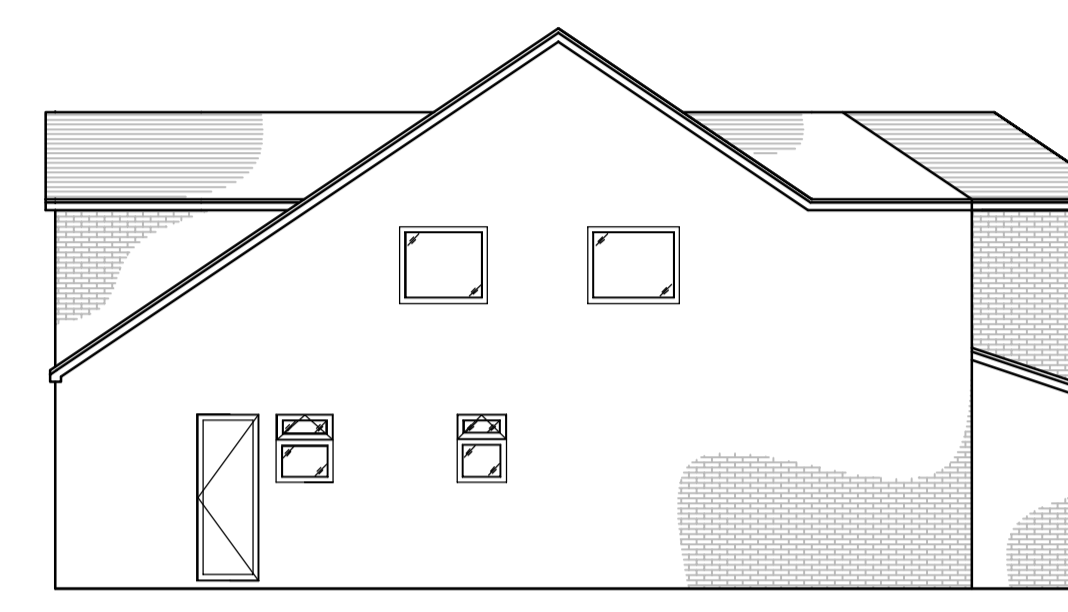

Proposed Left Side Elevation
1:100

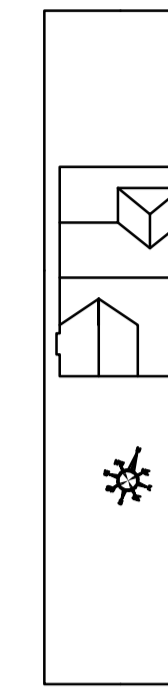

Existing Site/Block Plan
1:200

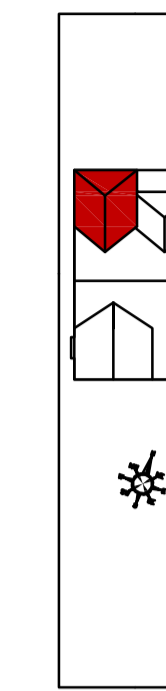

Proposed Site/Block Plan
1:200

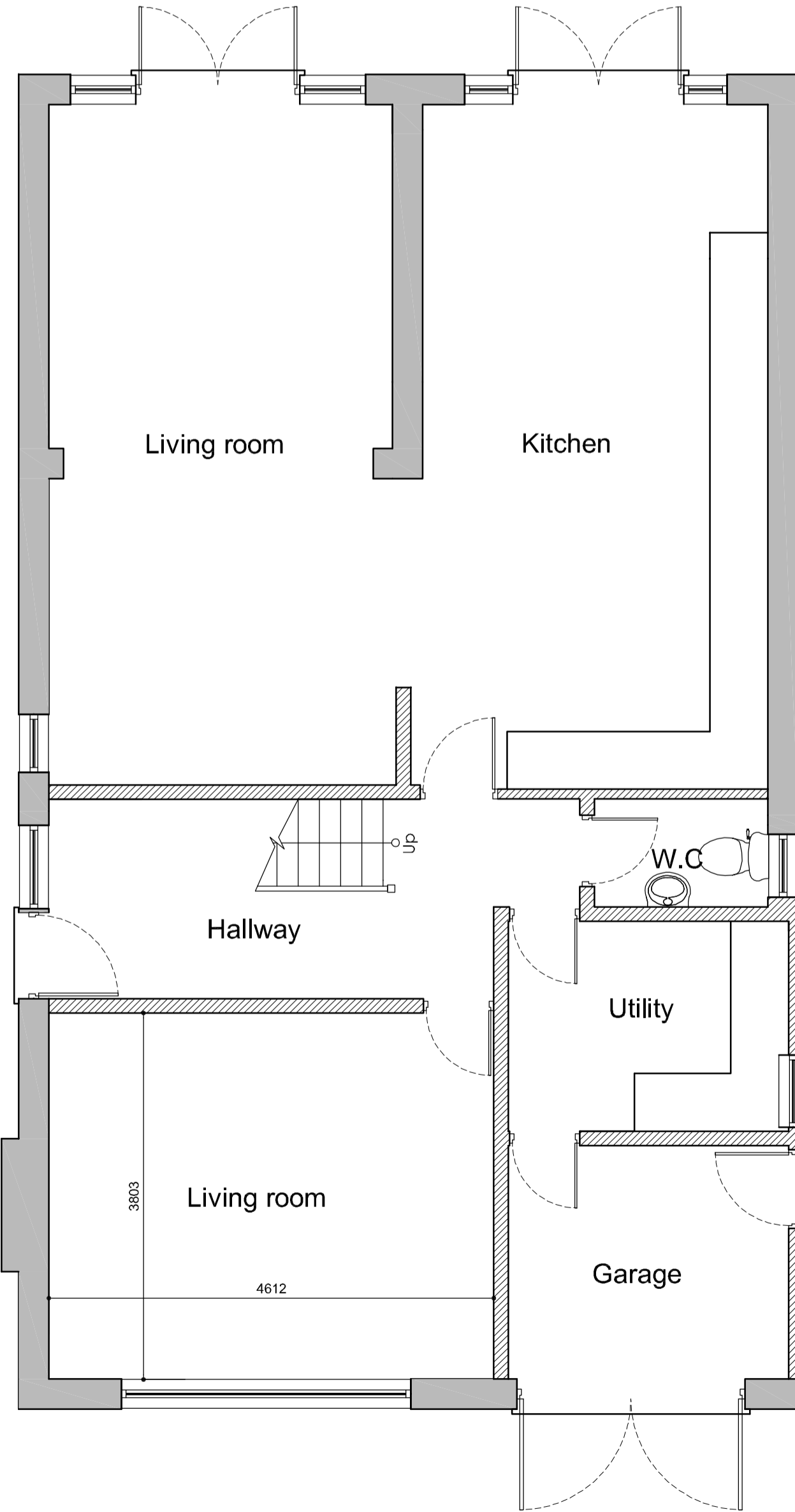

Existing Ground Floor Plan
1:50

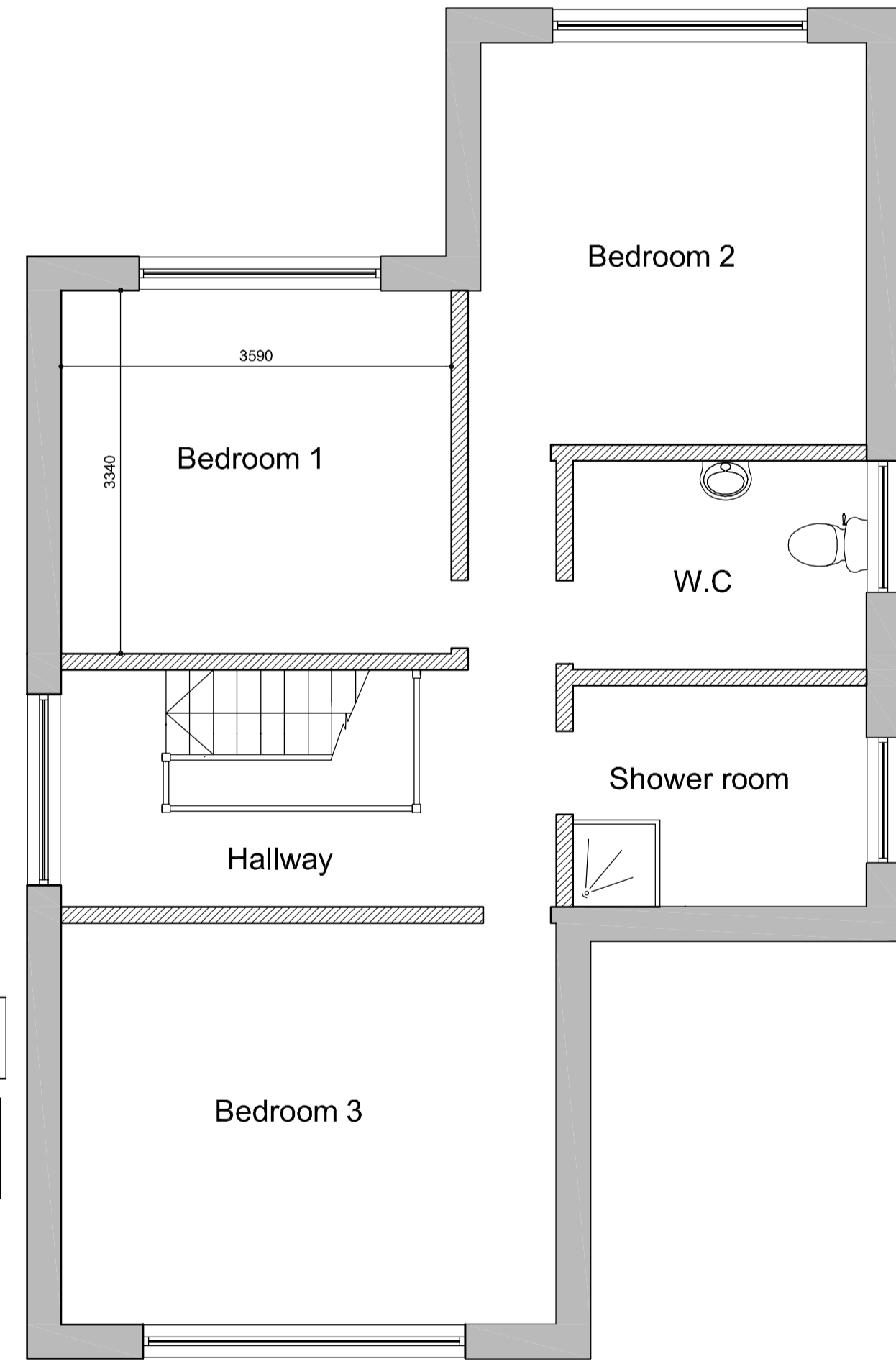

Existing First Floor Plan
1:50

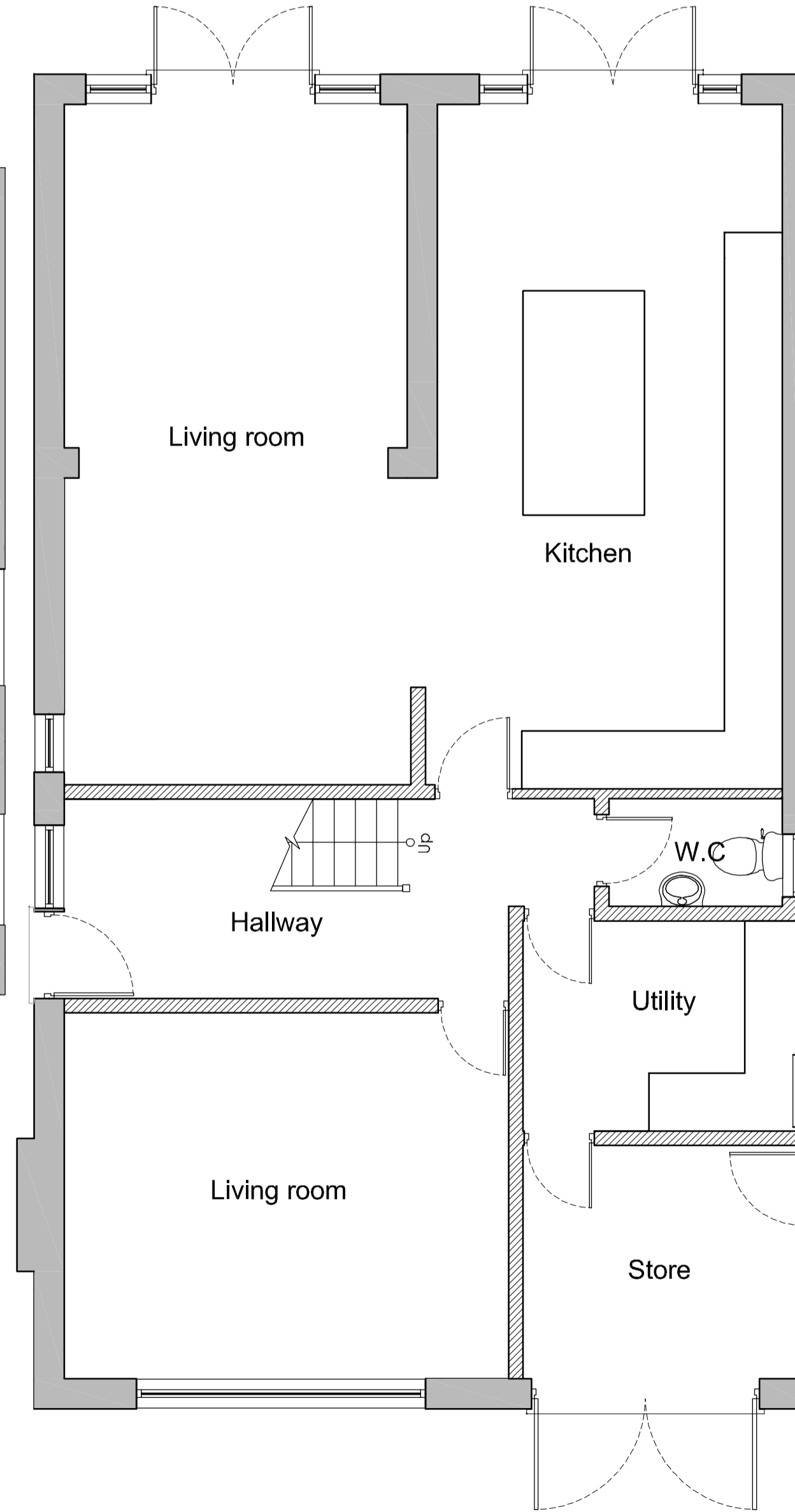

Proposed Ground Floor Plan
1:50

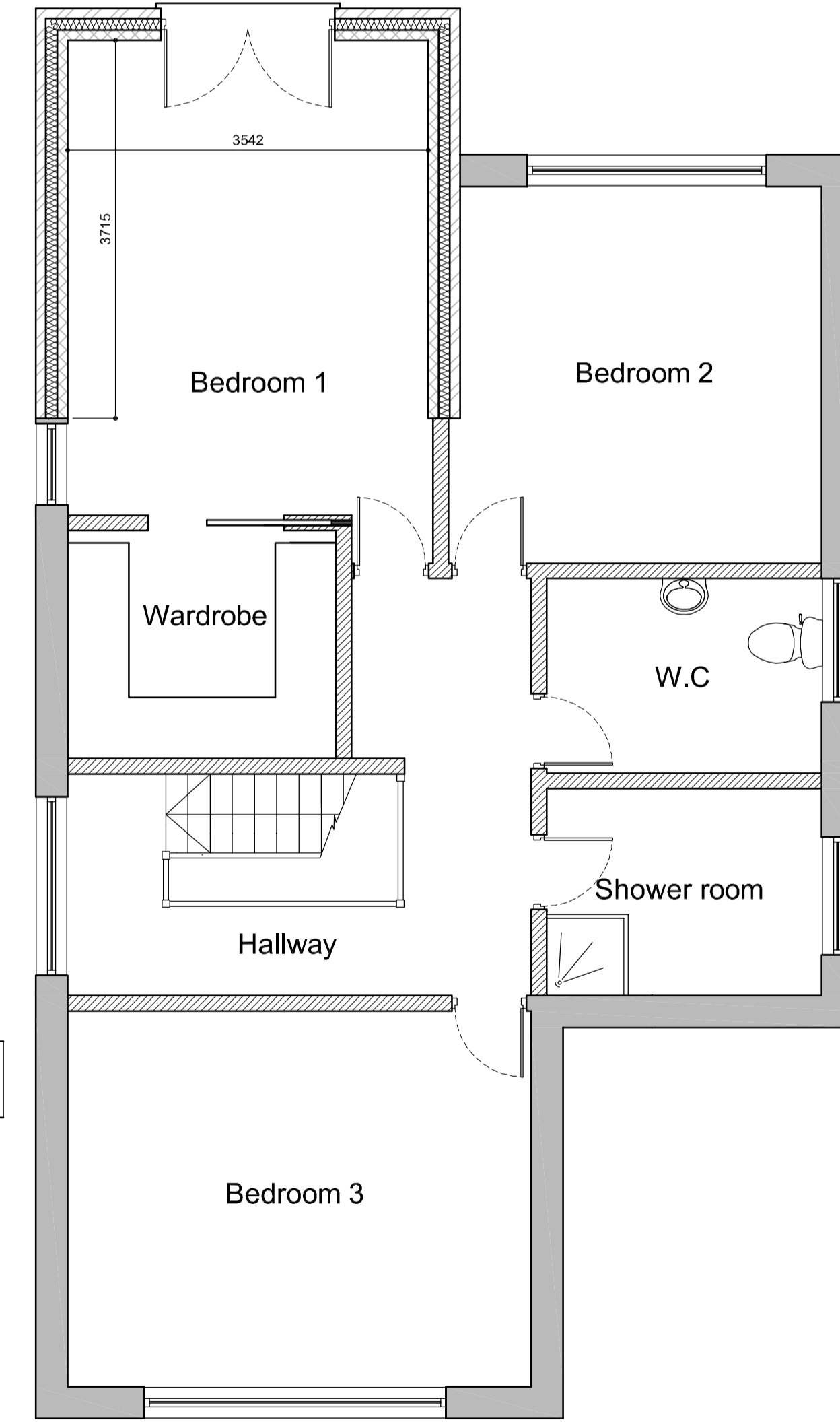

Proposed First Floor Plan
1:50

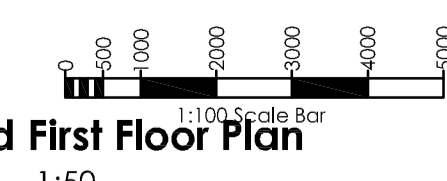

GENERAL NOTES:

All work should be carried out in accordance with current approved documents.

The contractor should check all dimensions and conditions prior to commencement of works on site. The designer will not accept the responsibility of anomalies or mistakes occurring during construction stages. A detailed design and supervision service will be carried out on a separate basis as agreed with the client. Internal wall construction and wall thicknesses to be checked and confirmed by the contractor prior to works commencing on site.

All materials and workmanship are to comply with the relevant and current British standards and codes of practice. The manufacturer's recommendations are to be followed in respect of the installation and fixing of all products and any discrepancies between those recommendations and any other requirement of the specification or drawings should be reported back to Paul Ennis and Company.

All necessary planning/building control approvals should be obtained prior to the commencement of the works, and complied with.

Any deviation from the approved drawings is undertaken at your own risk and may require further planning/building control approvals.

All steelwork dimensions to be checked by general and fabricating contractors prior to fabrication of steelwork.

CDM Regulations: all parties must abide by the Construction Design and Management Regulations 2015. It is the Client's responsibility to appoint a competent Principal Designer on all projects involving multiple contractors. Projects are notifiable to the Health & Safety Executive if the building works will involve more than 500 man hours or be longer than 30 days in duration with 20+ site personnel. Domestic Clients' responsibilities are usually transferred to the sole contractor, or Principal Contractor where there are multiple contractors.

Party Wall Act: The owner has a duty to serve a party structure notice to any adjoining owner if works are to be carried out to a party wall, structure, or line of junction; or if works involve excavations lower than the foundations of a neighbouring building within 3m, or excavations cut through a 45° line from the foundations of a neighbouring building within 6m, a party wall agreement/award should be formalised before the commencement of the works.

No.	Revision/Issue	Date
Client: Mr G Roberts		
Site Location: 126a Roe Lane Churchtown Southport PR9		
Project: First Floor Rear Extension		
Drawing Title: Existing + Proposed		
Project Number: BPE/2015/288/08		
Project Status:		
Stage:	Draft:	Approved:
Design		
Planning		
Building Regulations		
Date: Nov '15	Drawn by: DF	
Scale: 1:200, 1:100, 1:50@A1	Revision:	Drawing Number: 28808001



CHARTERED SURVEYORS | CONSULTANT ENGINEERS | PROJECT MANAGERS

185 Liverpool Road, Southport, PR8 4NZ
 HEAD OFFICE: T: 01704 562675 F: 01704 560959
 E: office@paulennis.co.uk W: paulennis.co.uk

